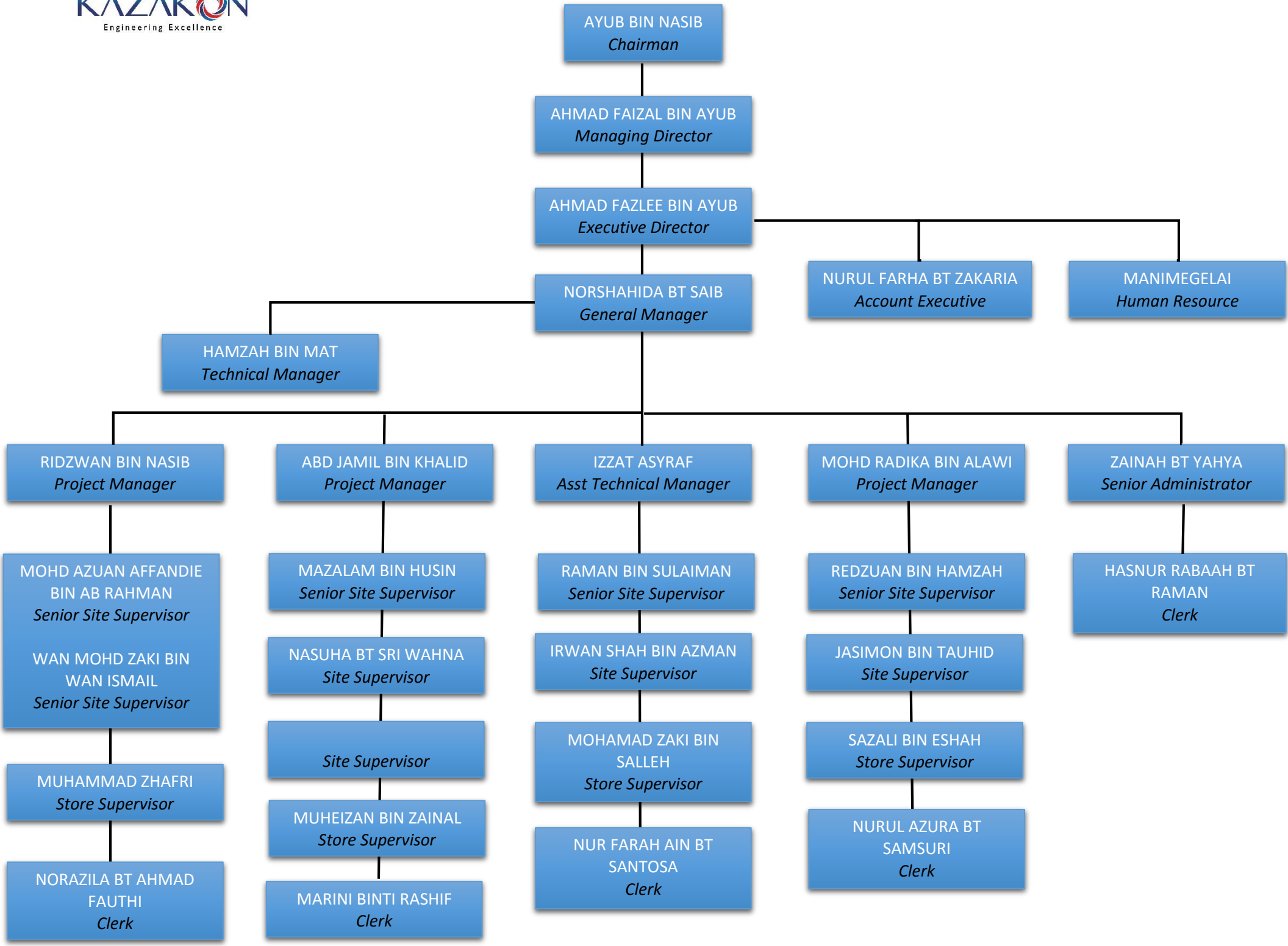KAZAKON
Engineering Excellence